

PARTS OF TERTIARY HOSPITALS

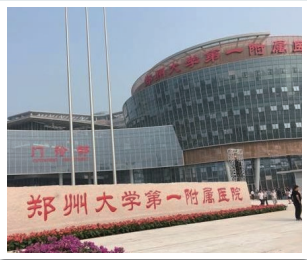

The First Affiliated Hospital
Of Zhengzhou University



The Southwest Hospital
Of Amu



Xiangya Hospital Central
South University



Shandong Provincial Hospital



Guangzhou Maternity And Child
Health Hospital



Xinqiao Hospital Army
Medical University



Sichuan Provincial People's
Hospital



Henan Provincial People's
Hospital

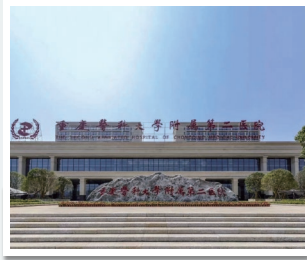

The Second Affiliated Hospital Of
Chongqing Medical University



Western Theater General
Hospital



Hebei General Hospital



Heilongjiang Provincial Hospital



Shenzhen People's Hospital



Ganzhou Cancer Hospital



Guizhou Provincial People's
Hospital



Chongqing University Cancer
Hospital



Army Medical Center Of PLA



Chongqing Medical University



Harbin Medical University
Cancer Hospital



Affiliated Hospital Of
Jinggangshan University



PROFESSIONAL MONITOR MANUFACTURER WHO
MASTERS CORE TECHNOLOGY

COMPANY PROFILE

Shenzhen JLD Display Expert Co.,Ltd (RESHIN) is a new high-techenterprise which integrates professional display products R&D,manufacturing, marketing and service together. RESHIN has more thana decade of experience in displaying solution,and core team hasaverage 15 years experience in professional display. It cooperates withinternational renowned semiconductor and develops driving and imagecalibration technology of professional display. Such great R&D powercould meet different requirements on high-end professional monitors fordifferent customers.

BUSINESS AREAS

IMAGE
PROCESSING

MEDICAL

INDUSTRIAL



PARTS OF BIG CUSTOMERS

**Reshin 睿显**

Focus on display for 15 years

注：虚线框为插页槽(射线内外都要有)



Web: www.reshinmonitors.com

Shenzhen JLD Display Expert Co., Ltd all rights reserved.
Without the written permission of the copyright owner, it is not allowed to copy, distribute, delete, modify, extract, reprint or spread through networks information.
Product configuration, specifications, colors and pictures are for reference only. Subject to change without notice.
Shenzhen JLD Display Expert Co., Ltd. reserves the rights to change product design and specifications.

SHENZHEN JLD DISPLAY EXPERT CO., LTD
Address: B1001, Mogen Creative Industry Park, Building 1, No.10. Shilongzai Road, Xinshi Community Dalang Street, Longhua District, Shenzhen
Global Support Hotline: 400-800-6162



DIAGNOSTIC MEDICAL DISPLAYS

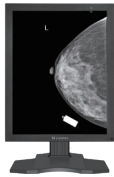

	2MP MONO	3MP MONO	5MP MONO
MODEL	MD26GA	MD33G	MD52G
DISPLAY SIZE	21.3 "	21.3 "	21.3 "
POWER SUPPLY	DC24V	DC24V	DC24V
RESOLUTION	1200×1600	1536×2048	2048×2560
BRIGHTNESS	1900 cd/ m ²	2000 cd/ m ²	3000 cd/ m ²
DIMENSION	378.4×486.4×60 mm (W*H*D) (Without Stand)	377×485×60 mm (W*H*D) (Without Stand)	377×485×60 mm (W*H*D) (Without Stand)
Application	DR/ CT/ MRI/ PACS Diagnosis Workstation	DR/ CT/ MRI/ PACS Diagnosis Workstation	Mammography/ PACS Diagnosis Workstation

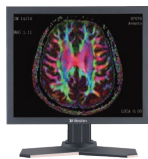

	1MP COLOR	1MP COLOR	2MP COLOR	2.3MP COLOR
MODEL	MD10C	MD11C	MD22CA	MD26C
DISPLAY SIZE	19 "	19 "	21.3 "	24 "
POWER SUPPLY	DC12V	AC110-240V	DC24V	DC24V
RESOLUTION	1280×1024	1280×1024	1200×1600	1920×1200
BRIGHTNESS	250 cd/ m ²	700 cd/ m ²	1000 cd/ m ²	600 cd/ m ²
DIMENSION	420×346×64 mm (W*H*D) (Without Stand)	421×364.5×66.8 mm (W*H*D) (Without Stand)	378×500×56 mm (W*H*D) (Without Stand)	568.25×392.3×64.1 mm (W*H*D) (Without Stand)
SIGNAL PORTS	DSA/ DSI/ CT/ PACS Acquisition Workstation	DSA/ DSI/ CT/ PACS Acquisition Workstation	DR/ CT/ MRI/ PACS Diagnosis Workstation	DR/ CT/ MRI/ PACS Diagnosis Workstation



DIAGNOSTIC MEDICAL DISPLAYS

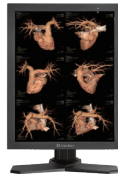

	3MP COLOR	4MP COLOR	4MP COLOR	5MP COLOR
MODEL	MD32C	MD45C	MD46C	MD50C
DISPLAY SIZE	21.3 "	30 "	27 "	21.3 "
POWER SUPPLY	DC24V	DC24V	DC24V	DC24V
RESOLUTION	1536×2048	2560×1600	2560×1440	2048×2560
BRIGHTNESS	1100 cd/ m ²	350 cd/ m ²	550 cd/ m ²	1150 cd/ m ²
DIMENSION	365×481×58 mm (W*H*D) (Without Stand)	690×473×60 mm (W*H*D) (Without Stand)	660×412×60 mm (W*H*D) (Without Stand)	377×485×60 mm (W*H*D) (Without Stand)
SIGNAL PORTS	DR/ CT/ MRI/ PACS Diagnosis Workstation	DR/ CT/ MRI/ DSI/ DSA/ PACS Diagnosis Workstation	DR/ CT/ MRI/ DSI/ DSA/ PACS Diagnosis Workstation	Mammography/ PACS Diagnosis Workstation



	8MP COLOR	8MP COLOR	12MP COLOR	33MP COLOR
MODEL	MD85CA	MD86CA	MD120C	MD330C
DISPLAY SIZE	31.5 "	31.5 "	31 "	31.5 "
POWER SUPPLY	DC24V	DC24V	DC24V	DC24V
RESOLUTION	3840×2160	3840×2160	4200×2800	7680×4320
BRIGHTNESS	1000 cd/ m ²	650 cd/ m ²	1200 cd/ m ²	400 cd/ m ²
DIMENSION	743.1×461.2×70.9 mm (W*H*D) (Without Stand)	743.1×461.2×70.9 mm (W*H*D) (Without Stand)	706×503.5×76.9mm (W*H*D) (Without Stand)	751.6×468.1×83.2mm (W*H*D) (Without Stand)
SIGNAL PORTS	Image Consultation/ Remote Medical Consultation / Operation Teaching / PACS Diagnosis Workstation / Expert Desktop	Image Consultation/ Remote Medical Consultation / Operation Teaching / PACS Diagnosis Workstation / Expert Desktop	Image Consultation/ Remote Medical Consultation / Operation Teaching / PACS Diagnosis Workstation / Expert Desktop	Image Consultation/ Remote Medical Consultation / Operation Teaching / PACS Diagnosis Workstation / Expert Desktop



MEDICAL ALL-IN-ONE INTEGRATED DISPLAYS

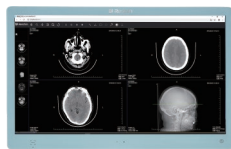
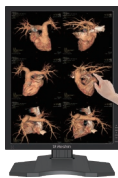

	2MP COLOR	2MP COLOR	2MP COLOR	2MP COLOR
MODEL	A240ST	A242ST	A241SPA	A270T
DISPLAY SIZE	24 "	24 "	23.6 "	27 "
POWER SUPPLY	DC24V	DC24V	AC110~240V	DC24V
RESOLUTION	1200×1920	1200×1920	1920×1080	1920×1080
BRIGHTNESS	300 cd/ m ²	600 cd/ m ²	400 cd/ m ²	1000 cd/ m ²
DIMENSION	385.4×672×62 mm (W*H*D) (Without Stand)	385.4×672×62 mm (W*H*D) (Without Stand)	581.9×364.4×108.5 mm (W*H*D) (Without Stand)	647×409×61 mm (W*H*D) (Without Stand)
APPLICATION	DR/ CT/ MRI/ PACS Diagnosis Workstation/ Back-stage Management/ Cloud Reading Films	DR/ CT/ MRI/ PACS Diagnosis Workstation/ Back-stage Management/ Cloud Reading Films	DR/ CT/ MRI/ PACS Diagnosis Workstation/ Back-stage Management	Digital Operation Room/ Regional Medical



	5MP COLOR	8MP COLOR	8MP COLOR	COLOR
MODEL	A340S	A430S	A431S	A55240T
DISPLAY SIZE	34 "	42.5 "	42.5 "	55 " 24 "
POWER SUPPLY	DC24V	DC24V	DC24V	AC100~240V
RESOLUTION	3440×1440	3840×2160	3840×2160	3840×2160 1920×1200
BRIGHTNESS	400 cd/ m ²	700 cd/ m ²	700 cd/ m ²	700 cd/ m ² 600 cd/ m ²
DIMENSION	TBC	987×597×79 mm (W*H*D) (Without Stand)	987×597×79 mm (W*H*D) (Without Stand)	2100×1050×100 mm (W*H*D) (Without Stand)
APPLICATION	Isolated Image Reading From Internal And External Networks/ Cloud Diagnosis Workstation/ Expert Desktop	Diagnosis management/ scientific research teaching/ hospital management/ Remote Medical Consultation / Cloud Reading Films / PACS Workstation	DSA/ Remote Consultation/ Operation Teaching/ Pre-operation Scheme Simulation	Digital Operation Room

REMOTE CONSULTATION DISPLAY CENTER



	8MP COLOR	8MP COLOR	8MP COLOR	8MP COLOR
MODEL	A550T	A650A	A860TA	A981T
DISPLAY SIZE	55 "	65 "	86 "	98 "
POWER SUPPLY	AC110~240V	AC100~240V	AC100~240V	AC100~240V
RESOLUTION	3840×2160	3840×2160	3840×2160	3840×2160
BRIGHTNESS	500 cd/ m ²	500 cd/ m ²	500 cd/ m ²	500 cd/ m ²
DIMENSION	1319.8×803.2×95.4 mm (W*H*D) (Without Stand)	1515×890×88.4 mm (W*H*D) (Without Stand)	1996×1168×126.3 mm (W*H*D) (Without Stand)	2216.8×1331.6×99.3 mm (W*H*D) (Without Stand)
APPLICATION	Digital Operating Room/ Teaching	Image Consultation/ Remote Consultation/ Operation Teaching/ Pre-operation Scheme Simulation	Image Consultation/ Remote Consultation/ Operation Teaching/ Pre-operation Scheme Simulation	Image Consultation/ Remote Consultation/ Operation Teaching/ Pre-operation Scheme Simulation

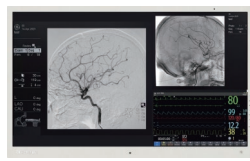

	8MP COLOR	8MP COLOR	8MP COLOR	8MP COLOR
MODEL	M430S	M431S	M551T	M652TA
DISPLAY SIZE	42.5 "	42.5 "	55 "	65 "
POWER SUPPLY	DC24	DC24	AC110~240V	AC100~240V
RESOLUTION	3840×2160	3840×2160	3840×2160	3840×2160
BRIGHTNESS	700 cd/ m ²	700 cd/ m ²	500 cd/ m ²	500 cd/ m ²
DIMENSION	987×597×79 mm (W*H*D) (Without Stand)	987×597×79 mm (W*H*D) (Without Stand)	1263.4×748.3×75.4 mm (W*H*D) (Without Stand)	1515×890×105 mm (W*H*D) (Without Stand)
APPLICATION	Radiotherapy Diagnosis/ Remote Consultation/ Operation Teaching/ Pre-operation Scheme Simulation	DSA/ Remote Consultation/ Operation Teaching/ Pre-operation Scheme Simulation	Image Consultation/ Remote Consultation/ Operation Teaching/ Pre-operation Scheme Simulation	Image Consultation/ Remote Consultation/ Operation Teaching/ Pre-operation Scheme Simulation



SURGICAL MEDICAL DISPLAYS

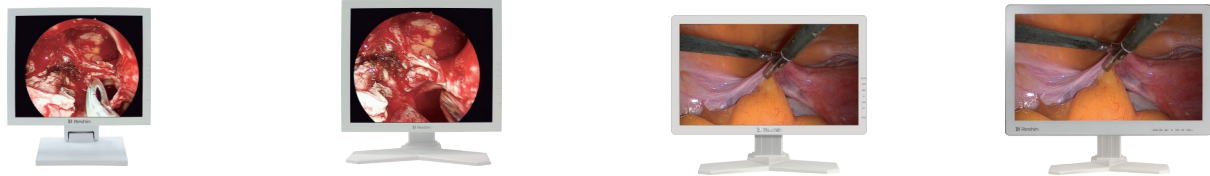

	TN	IPS	IPS	IPS
MODEL	MS157S	MS192SA	MS220SA	MS241SP
DISPLAY SIZE	15 "	19 "	21.5 "	23.6 "
POWER SUPPLY	DC12V	DC24V	DC24V	DC24V
RESOLUTION	1024×768	1280×1024	1920×1080	1920×1080
BRIGHTNESS	290 cd/m ²	250 cd/m ²	250 cd/m ²	400 cd/m ²
VIEWING ANGLE	176°/176°	178°/178°	178°/178°	178°/178°
DIMENSION	352×276×51 mm (W*H*D) (Without Stand)	428×354×58 mm (W*H*D) (Without Stand)	523×316×55 mm (W*H*D) (Without Stand)	571×361×56 mm (W*H*D) (Without Stand)
APPLICATION	Ultrasound Endoscopic System/ Digital Video-endoscope System/ ENT	Ultrasound Endoscopic System/ Digital Video-endoscope System/ ENT	Ultrasound Endoscopic System/ Digital Video-endoscope System/ Laparoscop/ Surgery Field Display System	Ultrasound Endoscopic System/ Digital Video-endoscope System/ Laparoscop/ Surgery Field Display System

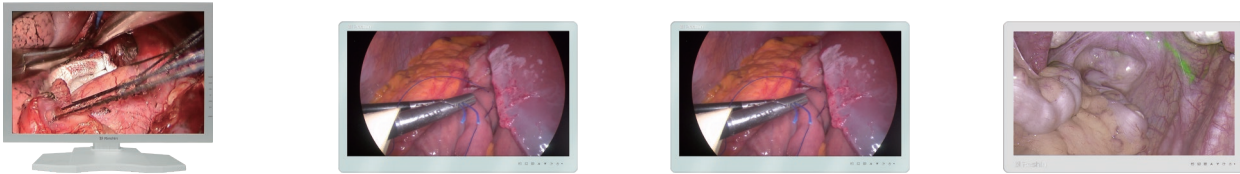

	IPS	IPS	IPS	IPS
MODEL	MS247SA	MS270P	MS270PA	MS270TA
DISPLAY SIZE	24 "	27 "	27 "	27 "
POWER SUPPLY	DC24V	DC24V	DC24V	DC24V
RESOLUTION	1920×1200	1920×1080	1920×1080	3840×2160
BRIGHTNESS	300 cd/m ²	1000 cd/m ²	1000 cd/m ²	800 cd/m ²
VIEWING ANGLE	178°/178°	178°/178°	178°/178°	178°/178°
DIMENSION	571×376×60 mm (W*H*D) (Without Stand)	647×409×63 mm (W*H*D) (Without Stand)	647×409×63 mm (W*H*D) (Without Stand)	657×413.5×71.9 mm (W*H*D) (Without Stand)
APPLICATION	Ultrasound Endoscopic System/ Digital Video-endoscope System/ Laparoscop/ Surgery Field Display System	Ultrasound Endoscopic System/ Digital Video-endoscope System/ Laparoscop/ Surgery Field Display System	Ultrasound Endoscopic System/ Digital Video-endoscope System/ Laparoscop/ Surgery Field Display System	Ultrasound Endoscopic System/ Digital Video-endoscope System/ Laparoscop/ Surgery Field Display System



SURGICAL MEDICAL DISPLAYS



	IPS	IPS	IPS	IPS
MODEL	MS275PC	MS321PB	MS321PC	MS320T
DISPLAY SIZE	27 "	31.5 "	31.5 "	32 "
POWER SUPPLY	DC24V	DC24V	DC24V	DC24V
RESOLUTION	3840×2160	3840×2160	3840×2160	3840×2160
BRIGHTNESS	800 cd/m ²	1000 cd/m ²	1000 cd/m ²	1000 cd/m ²
VIEWING ANGLE	178°/178°	178°/178°	178°/178°	178°/178°
DIMENSION	TBC	755×466×39 mm (W*H*D) (Without Stand)	755×466×39 mm (W*H*D) (Without Stand)	755×469×38.5 mm (W*H*D) (Without Stand)
APPLICATION	Ultrasound Endoscopic System/ Digital Video-endoscope System/ Laparoscop/ Surgery Field Display System	Ultrasound Endoscopic System/ Laparoscop/ Surgery Field Display System	Ultrasound Endoscopic System/ Laparoscop/ Surgery Field Display System	Ultrasound Endoscopic System/ Digital Video-endoscope System/ Laparoscop/ Surgery Field Display System

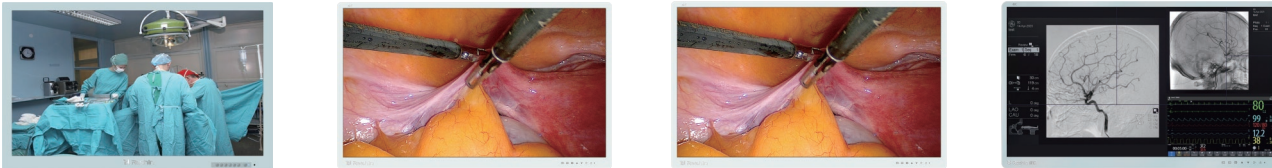

	IPS	IPS	IPS	IPS
MODEL	MS421	MS430P	MS430PC	MS431P
DISPLAY SIZE	42 "	42.5 "	42.5 "	42.5 "
POWER SUPPLY	AC110~220V	DC24V	DC24V	AC 100~240V
RESOLUTION	1920×1080	3840×2160	3840×2160	3840×2160
BRIGHTNESS	500 cd/m ²	700 cd/m ²	700 cd/m ²	700 cd/m ²
VIEWING ANGLE	178°/178°	178°/178°	178°/178°	178°/178°
DIMENSION	987×590×103.2 mm (W*H*D) (Without Stand)	987×596×74.15 mm (W*H*D) (Without Stand)	987×596×74.15 mm (W*H*D)(Without Stand)	TBC
APPLICATION	Ultrasound Endoscopic System/ Laparoscop/ Surgery Field Display System	Ultrasound Endoscopic System/ Laparoscop/ Surgery Field Display System	Ultrasound Endoscopic System/ Laparoscop/ Surgery Field Display System	DSA/ Ultrasound Endoscopic System/ Laparoscop/ Surgery Field Display System



SURGICAL MEDICAL DISPLAYS

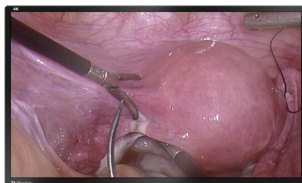
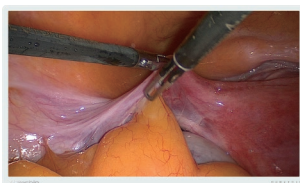

	IPS	IPS	IPS
MODEL	MS550P	MS550PA	MS551
DISPLAY SIZE	55 "	55 "	55 "
POWER SUPPLY	AC 100~240V	AC 100~240V	AC 100~240V
RESOLUTION	3840×2160	3840×2160	3840×2160
BRIGHTNESS	700 cd/m ²	700 cd/m ²	700 cd/m ²
VIEWING ANGLE	178°/178°	178°/178°	178°/178°
DIMENSION	1262.4×755×89.2 mm (W*H*D)(Without Stand)	1262.4×755×89.2 mm (W*H*D)(Without Stand)	1262.4×755×89.9 mm (W*H*D)(Without Stand)
APPLICATION	Ultrasound Endoscopic System/ Laparoscop/ Surgery Field Display System	Ultrasound Endoscopic System/ Laparoscop/ Surgery Field Display System	DSA/ Ultrasound Endoscopic System/ Laparoscop/ Surgery Field Display System



Web: www.reshinmonitors.com

Shenzhen JLD Display Expert Co., Ltd all rights reserved.
Without the written permission of the copyright owner, it is not
allowed to copy, distribute, delete, modify, extract, reprint or
spread through networks information.
Product configuration, specifications, colors and
pictures are for reference only. Subject to change without notice.
Shenzhen JLD Display Expert Co., Ltd.
reserves the rights to change product design and specifications.