

MD51CHY 34"

5MP color image display utilizing a 21:9 medical-grade display panel, offering superior visual effects, grayscale precision, and image quality. With a wider viewing angle and high contrast ratio, it achieves high-fidelity reproduction. The unique calibration technology from Reshin ensures smoother transitions in grayscale images. It supports integrated dual-screen display, such as C-arm dual imaging, allowing simultaneous viewing of finely graded grayscale images compliant with the DICOM standard and high-fidelity color images.

MEDICAL DIAGNOSTIC DISPLAY PROGRAM

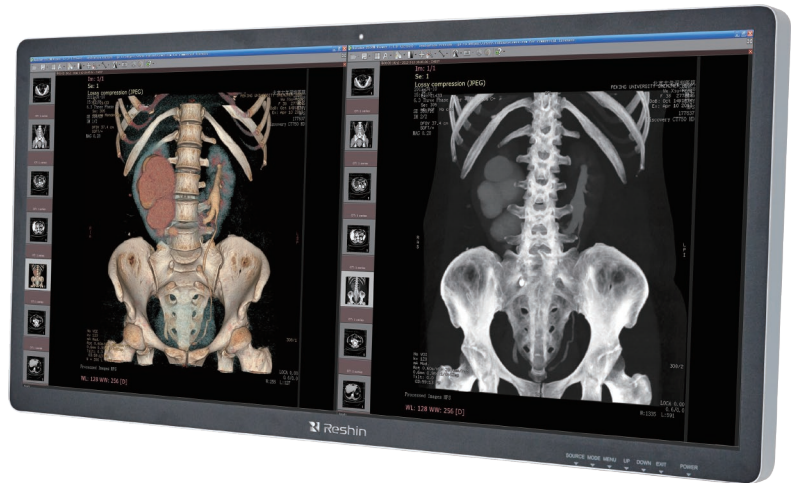

5MP COLOR

Display Size	34"
Color	16bit LUT
Resolution	3440×1440
Display Ratio	21 : 9
Brightness	400 cd/m ²
Contrast Ratio	1000 : 1 (TYP)
Input Ports	HDMI*3/ DP*2
Output Ports	HDMI
Power Supply	DC 24V
Power Consumption	≤120W max
MTBF	>30,000h
Brightness Stabilization	Equipped with a brightness stabilization system and ambient light sensing system
Structural Appearance	Featuring a silver aluminum frame and a black aluminum casing, offering high strength, rapid heat dissipation, and resistance to interference.
Dimension	404.5*848*59.9 mm (W*H*D) (Without Stand)
Weight	9.7kg (Without Stand)
Installation Standard	VESA 100x100mm
Application	C-arm/CT/MRI/DR/PACS Acquisition Workstation



LED Backlight



Up to DICOM Standard



Long Lasting Continuous Working Steadily



Brightness Stabilization System



Comply with International Medical Standard



DUAL IMAGING